SEYMOUR DAILY REPUBLICAN.

VOLUME XXX NO. 236 SEYMOUR, INDIANA THURSDAY, SEPTEMBER 28, 1905 PRICE TWO CENTS

New Fall Styles
For Men and Women

The new effects this season are most all brought out in the shoe making. There are no f eakish shapes or extreme edges to distract one's attention from the real qualities of a shoe. In fact it is the quality that determines the styles as the new custom effects cannot be produced by unskilled workmen with cheap materials. The general tone and character of the new styles is mo tplea sing and they dress the feet more attractively than for several seasons

RICHART'S 13 E. 2nd St
SEYMOURI, IND

THE YOKE

A Romance of the Days When the Lord Redeemed the Children of Israel From the Bondage of Egypt

By
Elizabeth Miller

Copyright, 1904, by the Bobbs-Merrill Company

CHAPTER XXVII.

THE ANGEL OF DEATH.

KENKENES had spent two weeks in Goshen in systematic search for Rachel.

The labor had been time consuming and fruitless.

It was the morning after the Passover, and Kenkenes, the son of Mentu, was the only Egyptian firstborn that lived to see it break. Kenkenes took counsel with himself. By steady riding he could reach Tanis shortly, but once within the capital of the Pharaoh he was near to Har-hat and within reach of the fan bearer's potent hand. When he entered the city he must be mentally and physically alert. He had not slept since the last daybreak, and he was weary and heavy headed.

He dismounted and, leading his horse some distance from the road into the fringe of water sprouts which lined the canal, picketed him within shade, out of view from the highway. Kenkenes rolled his mantle for a pillow and flung himself into the grass, where he lay half buried in green and slept.

Three mounted soldiers leading a score of horses passed. The Arab in the copse whinnied softly. A second trio of soldiers, following with a smaller drove, heard the call from the bushes and drew up. The foremost man spoke to another, tossed the knotted bridles to him and, dismounting, came through the copse to the Arab. There he found the young nobleman sleeping.

For a moment he hesitated, but no longer. Silently he untied the horse, led him forth, attached him with the others and speedily took the road toward Tanis.

Kenkenes stirred and opened his eyes. After a moment he sat up and looked for the Arab. The horse was gone.

Kenkenes arose and searched industriously. Two ragged lines of huts, built of sun dried brick, formed a single straggling street. A low shed, the first building Kenkenes came upon, showed a flickering red light. A spare figure darted into it just ahead of the young man.

From the threshold the whole of the small interior was visible.

The light came from a small annealing oven. At a table, overlaid with a thin slab of stone, a man was modeling a cast in clay. On the opposite side of the room was a younger man painting an image preparatory to burning it in the oven. The walls were black with smoke, the floor strewn with broken images and dried crumbs of clay.

In the center of the room was the spare figure in white robes. Kenkenes had opened his lips to speak when the conversation among the trio stopped him.

"Cowards! Dastards!" the spare man vociferated. "Is there not a patriot in Egypt? The Pharaoh in danger and not a man in the hamlet who will raise a heel to save him!"

Kenkenes stepped into the shed.

"What is this concerning the Israelites?" he demanded.

"The news is not to be cried abroad," the spare man replied shortly.

"Thou hast become cautious too late," Kenkenes retorted. "The most of thy talk have I heard. I would know the rest of it."

"By Bast, thou art imperious! In my great days the nobles groveled to me. Now am I commanded by them. How thou art fallen, Jambres!

"The Israelites, my lord," he continued mockingly, "departed out of the land of Goshen in the early morning hours of this day, but the Pharaoh hath repented and will pursue them—to turn them back or to destroy them." The old man's voice lost its sarcasm and became anxious.

"But the signs are ominous, the portents are evil. I know, I know, for I am no less a mystic because I have fallen from state. His seers are liars; they cannot guide the king. He must not pursue them, for death shadows him the hour he leaves the gates of Tanis. He must not go! I love him yet, and I cannot see him overthrown."

"Thou art no more eager to stay him than I," Kenkenes answered quickly. "Thou art in need of a runner. I am one."

* * * * * * *

From the tunnel-like entrance between the dwarf pylons a light was diffused as though it came through thin hangings. The pair entered the porch and passed into the sanctuary.

Entering his study, Jambres made his way to the heavy table and, fumbling about the compartments under it, drew forth a wrapped and addressed roll. Taking up a lighted lamp, he scrutinized the messenger sharply.

"Art thou seasoned? Canst thou endure? Nay, no need to ask that," he answered himself, surveying the strong figure before him. "But who art thou?"

"I am the son of Mentu, the royal architect."

"The son of Mentu? Enough. If a drop of that man's blood runneth in thy veins, thou art as steadfast as death. Surely the gods are with me."

He opened a second compartment in the end of the table, but before he found what he sought he raised himself suddenly.

"Seeing that thou dost live, tell me what sheltered thee in this harvest of death?" Jambros repeated.

"The Lord God of Israel, who reaped it."

The answer was direct and fearless. To the astonished priest who heard it it seemed triumphant.

Each of the many emotions the sorcerer experienced displayed itself in turn on his face—amazement, anger, censure, irresolution, distrust. After a silence he took up the scroll and made as if to return it to its hiding place in the compartments under the table.

"If thou deniest me, there is none to carry the warning, and thou thyself hast undone the Pharaoh."

The sorcerer showed no sign of softening.

"Wilt thou swear fidelity by the holy name?"

"Aye, and by that holier name of Jehovah also."

The sorcerer brought forth a falchion of that wondrous metal that could carve syenite granite and bite into porphyry, also a pair of horsehide sandals and a flat water bottle.

"Put on these."

The priest informed him of the situation he might expect to find at the end of his journey.

"The Israelites departed in the early hours of this morning, taking the Wady Toomilat east, toward the gates of the Rameside wall. It was the going forth of a multitude—the exodus of a nation—and they will travel at the pace of their slowest lambs. Thus Meneptah can gather his legions and make ready to pursue ere they have reached the wall." The priest had begun calmly, but the thought of pursuit excited him.

"He must not follow!" he continued. "They are unarmed, but the Pharaoh deals with a wizard and a strange god—no common foe—and if these were all who have evil intent against him, but there is another—another."

He came to the young man's side, saying in an excited whisper:

"There is another, I say, within the king's affections—a scorpion cherished in his bosom!"

The old man's vehemence and his words fired Kenkenes. He arose and faced Jambres with kindling eyes. The sorcerer went on with increasing excitement.

"Better that his slaves depart increased, enriched threefold by Egypt, better that never again one stone be laid upon another, nor monument bear the king's name, than that Meneptah should leave the precincts of shelter, for his enemy would lead him outside the pale of protection and there put him to death, and wear his crown after him."

"Thou hast not named him in the writing?"

The priest shook his head.

"Then," said the young man firmly, "then will I name him to the Pharaoh!"

Silent, the priest led the way again into the sanctuary. Taking the scroll from its hiding place once more, he said as he gave it into the messenger's hands: "Go first to Tanis, and if thou findest not the king in his capital seek until thou dost find him. And have a care to thyself."

Without the dwarf pylons, Kenkenes bent for the old man's blessing and turned away. Walking rapidly to the northern limits of the town, he took the dusty highway again and struck into an easy run.

He entered Tanis in the middle of the third watch, and there he learned that the Pharaoh had departed, but whither the solemn, haggard citizens he met could not tell. Kenkenes, humbled, sorrowful and helpless, hurried to the palace.

There he found that the queen and Seti, with all the queen's retinue, had departed on a pilgrimage to the temple of the sacred ram at Mendes for the welfare of the soul of Rameses. Masanath was in Pelusium mourning for her sister who died with the firstborn. The others—Har-hat, Hotep, Nechutes, Menes, Seneferu, Kephren the mohar—all except the palace attendants, had accompanied the king. The great house of the Pharaoh was empty, solitary and haunted.

Avowedly it was Meneptah's intent to overtake the Hebrews, turn them back or destroy them. He could not accomplish that thing with a score of ministers and sixteen picked chariots. It was evident that he meant to collect an army near the track of the Hebrews and that he had departed for the rendezvous.

If the Israelites traveled but two miles an hour they could cover the distance between Pa-Ramesu and the Rameside wall by the sunset of this the second day after the death of the firstborn. It would have been the first act of the Pharaoh to close the gates of the wall against them. The army of the north could gather from the remotest nomes by the close of this day also. Therefore the hour to proceed against the Israelites was not far away. Kenkenes knew that he might not delay, even for a short sleep, in Tanis.

He fixed upon Pithom as the chosen spot for the rendezvous, since it was situated on the Wady Toomilat.

He refreshed himself with a beaker of sour wine in which a recuperative simple had been stirred and took the road to the south.

Even in the dark he could see that a diaphanous gauze of dust overhung it and the air was heavy with the most volatile particles. The sandy earth had been ground and worked to the depth of over a foot. How difficult had it been for the rearmost ranks to cover this plowed soil! The track was a mile in width, and by the nature of the marks upon it Kenkenes knew that husbandmen, not warriors, had passed over this spot. It was the path of Israel, leading east to the Rameside wall.

In a little time Kenkenes entered the inn of the treasure city, was given a bed, upon which he flung himself without so much as loosening the kerchief on his head, and slept.

[TO BE CONTINUED.]

MARKET REPORT

Prevailing Prices for Grain and Livestock at Leading Markets.

Indianapolis Grain and Livestock.

Wheat—Wagon, 85c; No. 2 red, 86½c. Corn—No. 2, 54¾c. Oats—No. 2 mixed, 27c. Hay—Clover, $6.00@7.00; timothy, $10@11; millet, $7.00@8.00. Cattle—$2.50@6.00. Hogs—$4.25@5.75. Sheep—$2@4.50. Lambs—$4.50@6.75.

At Cincinnati.

Wheat—No. 2 red, 89c. Corn—No. 2, 56½c. Oats—No 2 mixed, 30c. Cattle—$2.00@4.85. Hogs—$5.00@5.60. Sheep—$2.75@4.50. Lambs—$5.25@7.25.

Grain and Livestock at Chicago.

Wheat—No. 2 red, 87c. Corn—No. 2, 52½c. Oats—No. 2, 27½c. Cattle—Steers, $4.00@6.00; stockers and feeders, $2.25@4.00. Hogs—$5.20@5.75. Sheep—$3.85@5.50. Lambs—$5.50@7.00.

At New York.

Cattle—$3.80@5.40. Hogs—$4.50@6.00. Sheep—$3.00@5.25. Lambs—$5.00@8.00.

At East Buffalo.

Cattle—$4.75@6.00. Hogs—$4.40@5.85. Sheep—$4.00@5.00. Lambs—$5.50@7.75.

IN THE LIME LIGHT

Senator Depew Has at Last Been Brought Into Insurance Hearing.

COMMITTEE CALLS HIM

New York Senator Must Appear in the Investigation of the Equitable's Tangled Affairs.

Statement of His Participation in Syndicate Operations Calls For an Explanation.

New York, Sept. 28.—Wednesday's session of the legislative committee to investigate insurance methods was given over to the matter of syndicate transactions of the Equitable Life Assurance Socity. Henry R. Winthrop, assistant secretary and financial manager of the society, was again on the witness stand and many of his statements were accompanied by typewritten documents giving the various transactions in detail. It was brought out that in one of these syndicates Senator Depew was a participant to the extent of $100,000, and the senator was requested to appear before the committee.

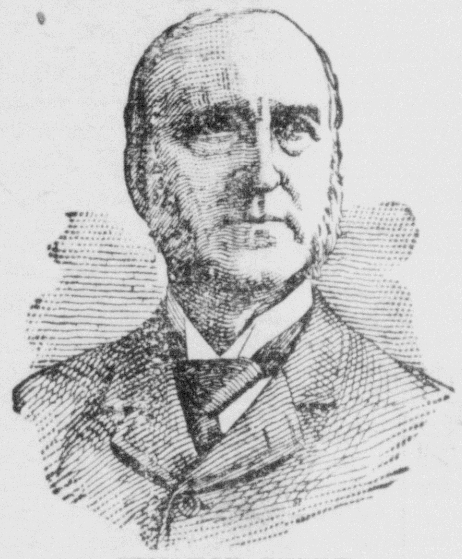
SENATOR DEPEW.

Mr. Winthrop was unable to find where a record of the profits from a number of the syndicate transactions was made, and expert accountants now at work on the books of the society are expected to unearth these later.

The witness detailed a number of loans to the Equitable Trust and Mercantile Trust companies, as well as the sharing of these companies in syndicate transactions with the society.

Late in the day Henry Greaves, who was a clerk for George H. Squire, formerly a member of the finance committee, was called to supply some information regarding the "George H. Squire Trustee" account, and from him it was learned that there were a number of these accounts. There was, beside the "George H. Squire Trustee" account, the "Marcellus Hartley Trustee" account, and another, the "J. W. Alexander Trustee" account. Mr. Greaves produced the bank-book of the Squire account, and by means of it Mr. Hughes tried to trace amounts that would correspond to profits to this account; but the witness could not remember the items of the amounts deposited. Mr. Greaves was still on the stand when the session adjourned for the day.

Mr. Greaves, however, gave way temporarily to Mr. Winthrop, while Mr. Hughes queried further regarding syndicates. Mr. Winthrop was asked to furnish a list of the individual participants in syndicates, and said that President Morton was preparing such a statement. Mr. Winthrop said he had no positive information of the "James H. Hyde and Associates" syndicate, but he expects to have. Mr. Winthrop said that in the Philadelphia, Baltimore & Washington and Long Island 4s syndicate, managed by Kuhn, Loeb & Co., there were two participations, one of $500,000, the other of $100,000. The society derived profits of $2,386 on the $100,000, while J. W. Alexander, J. H. Hyde, G. H. Squire and W. H. McIntyre divided the profits on the $500,000. The Equitable put up $218,100. It has received no interest, neither has the money been returned, and when asked if the matter had been called to the attention of these gentlemen, Mr. Winthrop said: "It will be."

Jacob H. Schiff of Kuhn, Loeb & Co., has been subpoenaed, and it is expected he will appear to testify tomorrow. Mr. Schiff will be asked about the transactions of his firm with the New York Life Insurance company as well as with the Equitable Life Assurance Society.

Boston Still Puzzled.

Boston, Sept. 28.—After nearly a week of the most untiring and diligent investigation by the police departments of this city, the state and of Winthrop, the identity of the unknown woman, part of whose dismembered body was found in a dress-suit case in the waters of Winthrop bay, remains unknown and no positive clue to the perpetrator of the crime has been discovered.

Clearing the Waterway.

Port Said, Sept. 28.—The blowing up of the British steamer Chatham, which was sunk in the canal Sept. 6, owing to the fact that she was on fire and that the flames threatened to reach a quantity of dynamite which formed a part of her cargo, took place at 9 o'clock this morning.

CUBAN CAMPAIGN

Liberals Admit There Is No Way of Defeating Palma.

Havana, Sept. 28.—Jose Miguel Gomez, governor of the province of Santa Clara, who was nominated by the Liberals for the presidency, has resigned his candidacy. In letters to the executive committee of his party he gives the reasons for his action, laying part of the blame on the United States owing to the Platt amendment. Governor Gomez says:

"It is impossible to continue the campaign within the bounds of the law. The government has won a complete and overwhelming victory. With Liberals by the hundreds in the jails and with the rifles of armed forces and even the daggers of hired assassins against unarmed voters, the problem confronting me is whether I should continue to lead my followers to the polls and permit them to become the victims of this sort of treatment. One other road is open, that followed by other nations in analogous circumstances, namely, the right of revolution; but Cuba stands in a peculiar poistion, as an armed conflict would inevitably bring foreign intervention. Before this was accomplished, however, our material prosperity would run grave danger and property, which is to a great extent, in foreign hands, would be destroyed while the neutral elements would suffer. Therefore I, who had the courage to rebel against Spain, which was one hundred times stronger than Palma's government, decline to accept the responsibility of plunging the country into war, least of all at a time when there might be the slightest suspicion that I had done so to satisfy my personal ambitions for the presidency.

"I am a Cuban soldier. I love order and peace and prefer to leave to my adversaries the somber glory of their triumph along the criminal path where they have slain Cuban liberties. For these reasons I entreat my party to accept this irrevocable resignation."

Senor Zayas, the Liberal candidate for vice president, said that a national convention of the party would probably be called for next Sunday.

THEY CAN'T AGREE

Fusion of Anti-Tammany Forces Is Now Given Up.

New York, Sept. 28.—Five minutes sufficed to dissipate hope of fusion between the Republicans, the Citizens' Union and the Municipal Ownership League on a city ticket when representatives of the three parties met last night and received the report of the conference committee that they were unable to agree on candidates. When the conference adjourned each of the parties issued a statement setting forth that they had made every effort to accomplish an anti-Tammany combination and throwing the blame of failure on each other.

Jealous of M. Witte's Hit.

St. Petersburg, Sept. 28.—M. Witte is expected to arrive here today. His progress through France and Germany has been watched from here with interest, but nonetheless it has added to the jealousy toward him in certain quarters, which was more or less freely manifested after his success at Portsmouth. The fact that he went to see Emperor William Tuesday enabled his enemies to seize the opportunity to characterize him as a self-advertiser.

Appeal to Armenians.

Paris, Sept. 28.—Prince Sabaheddine, a nephew of the sultan of Turkey, today, in the form of an open letter, issues a stirring appeal to the Ottoman Armenians in which he strongly condemns the throwing of bombs and invites them to join the young Turks in order to obtain civilization in Turkey by enlightened means.

TERSE TELEGRAMS

A fire at Colon destroyed forty or fifty houses.

Columbia University has conferred honorary degrees upon Mr. Witte and Baron Komura.

The Arispe Savings bank at Arispe, Ia., has closed its doors and a state examiner is in charge.

The report that President Loubet will stop at Tangier during his trip to Spain is officially denied.

The National Association of Agricultural Implement and Vehicle Manufacturers is in session at Niagara Falls.

It is said that John F. Gaynor and Benjamin D. Greene have abandoned all hope of successfully resisting extradition.

In a fight at Cincinnati between James Eads and Adam Yeager, both laborers, the latter was struck on the head with a club and killed.

It is understood that an Anglo-Japanese shipowning and carrying combine, with a capital estimated at $25,000,000, has been arranged.

Wheeler H. Peckham, the noted New York lawyer, died suddenly in his office on Broadway. Apoplexy is thought to have caused his death.

Secretary Taft and the members of the congressional party who accompanied him on his Philippine inspection tour have reached San Francisco.

Five children were cremated in a fire which destroyed the home of Edward Adamson at Fort Dodge, Ia., while they were asleep. A gasoline explosion caused the fire.

It is announced at the headquarters of the Republican national committee that George B. Cortelyou will turn over the chairmanship of the committee to Harry S. New next week.

NATION IN TURMOIL

Austro-Hungary's Difference Rapidly Reaching Critical Point.

A CLASH AT BUDAPEST

Socialists and Adherents of the Coalition Parties Come Together in Front of Royal Hotel.

In the Riot That Followed Half a Hundred Were Injured-The Coalition Manifesto.

Budapest, Hungary, Sept. 28.—Between forty and fifty persons were injured in riots here last evening when Socialists and adherents of the coalition parties, including students, clashed opposite the Royal hotel, and for two hours there were scenes of tremendous excitement. The Royal hotel is the headquarters of the Independence club, in which is the council room of the coalition leaders.

The students and other supporters of the coalition had arranged for a gigantic torchlight procession last night, but during the day the Socialists issued inflammatory proclamations calling Socialists and others opposed to the coalition to gather and fight for their rights, which they said the coalition was trying to sidetrack under cover of an alleged affront by the king-emperor to the whole nation. Owing to these proclamations the coalition leaders decided to postpone the torchlight procession, seeking thus to avoid bloodshed.

At 8 o'clock about 1,500 Socialists gathered outside the Independence club and announced their intention of entering and tearing down the council room. A large force of police was present and was assisted by 150 prominent citizens. Before the crowd was dispersed many persons were injured.

The committee of the coalitionists has issued a manifesto to the nation in reply to the program submitted to its leaders by the emperor-king. The manifesto declares that some points of his majesty's program are not in conformity with the constitution, referring especially to his contention that the question of the language of command in the Hungarian army must be entirely eliminated from discussion. It is asserted that this is equivalent to the abolition of the nation's right to control its own affairs for which there is no legal authority. The manifesto contains, among other things, a protest against the accusations that Hungary desires to settle the common affairs of the empire without consulting Austria, and continued:

"Such arrogant ideas can only be imputed to Hungary by those who are creating an evil feeling against Hungary in Vienna. We know well enough that every provision of the laws we would enact which may require any co-operation on the part of Austria can only become valid in practice when Austria of her own free will creates a suitable law."

The manifesto in conclusion says: "We desire to conclude a just treaty of commerce with Austria on the basis of an independent customs sphere for both parties. The decision as to whether we shall establish an independent customs sphere or maintain a common fiscal system depends upon the free will of the Hungarian diet. Protests are being made as if the decision of fiscal matters were dependent on an understanding with Austria."

Indicted for Blackmail.

Cleveland, Sept. 28.—The Cuyahoga county grand jury has returned an indictment against Mrs. Minnie Lee of Chicago for attempted blackmail. Governor Myron T. Herrick, J. H. Schumacher, general superintendent of the Pinkerton agency, and Lawrence Destell, guard at the Society for Savings, who threw the Lee woman out of Herrick's office, appeared before the grand jury and gave their testimony, following which a secret indictment was voted.

Land Grabbers Convicted.

Portland, Ore., Sept. 28.—The jury in the case of the United States vs. Congressman J. N. Williamson, Dr. VanGessner, his partner in the livestock business, and Marion R. Biggs, a Prineville (Ore.) lawyer, at 11:05 o'clock last night returned a verdict convicting the defendants of subornation of perjury in securing men to fraudulently locate on government land. The penalty is from $1,000 to $10,000 fine and imprisonment not exceeding two years.

Judges Seriously Charged.

Kansas City, Mo., Sept. 28.—Informations have been filed in the criminal court here by County Prosecutor Kimbrell against G. L. Chrisman and Joseph Mercer, judges of the county court, and Edward C. O'Rear, former judge of the county court, charging them with corruption and misconduct in office.

Contractors Held to Answer.

New York, Sept. 28.—Eleven contractors charged with conspiracy in importing English tile setters to the United States under contract, were arraigned before United States Commissioner Ridgway. Examination was set for Oct. 4, and bail was fixed at $2,500 each, which was furnished.

UNCLE SAM SCORES

Packers Receive a Rebuff in Preliminary Skirmish.

Chicago, Sept. 28.—A victory was scored by United States District Attorney C. B. Morrison in his struggle to bring to a successful finish the prosecution of the meat packers. During the argument against a demurrer filed by Attorney Morrison against the plea in abatement filed some time ago by the defending attorneys, contesting the indictment which charges the various packers and their associates with conspiracy in restraint of trade, the question of the right of the packers to appear in court at the time of the impanelling of the federal grand jury to challenge jurors as they were impanelled was raised and Judge J. Otis Humphrey decided in favor of the government.

SECOND PEACE CONFERENCE

Russia Wants Question Arising Out of War Settled Without Delay.

St. Petersburg, Sept. 28.—It is announced that the Russian representatives abroad were instructed on Sept. 21, in a circular to communicate to the governments to which they are accredited an invitation to a second peace conference at The Hague. They were further directed in the event of acceptance to announce that the Russian government's proposals would be strictly practical, and that the conference would especially and exclusively deal with the serious questions arising out of the late war, which it was essential should be settled without delay.

HERE ARE THE SCORES

Story of Yesterday's Games in the Big Leagues Briefly Told.

NATIONAL LEAGUE.

At St. Louis, 0; Philadelphia, 6.
At Chicago, 7; Brooklyn, 2.
At Pittsburg, 3; New York, 5.
At Cincinnati, 10; Boston, 14.

AMERICAN LEAGUE.

At Boston, 2; Chicago, 0. Second game, Boston, 1; Chicago, 15.
At Washington, 6; Cleveland, 0.
At New York, 2; St. Louis, 7.
At Philadelphia, 7; Detroit, 8.

Printers Places Filled.

Chicago, Sept. 28.—According to an official statement issued by the Chicago Typothetae, more men in the aggregate are now at work in thirty-two of the shops of the Typothetae in Chicago than were at work before the Typographical Union declared its strike. In some of the shops the number of men at work is smaller, but in others the number is greater. According to the statement 465 men are now working nine hours a day under open shop conditions as against 449 union men who quit work when the strike was ordered.

Contentment at Guam.

Washington, Sept. 28.—Commander G. L. Dyer, naval governor of Guam, in his annual report to the navy department, says the natives are well pleased with the sovereignty of the United States and that there is no sentiment among them for independent government. The natives, he says, should have the full benefit of their intimate connection with the United States free of customs duty.

A Tragedy of the Sea.

Adelaide, Australia, Sept. 28.—Wreckage washed ashore on Kangaroo Island points to the loss with all hands of the ship Loch Vennachar, which left the Clyde June 14, bound to Adelaide and Melbourne.

Situation at New Orleans.

New Orleans, Sept. 28.—Report to 6 p. m., Wednesday: New cases, 19; total to date, 2,918; deaths, 5; total, 380; new foci, 5; cases under treatment, 272; discharged, 2,266.

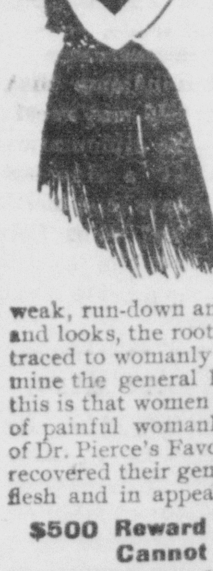

How Health Is Gained.

The story of a great deal of the unhappiness of women is a story of lost health. Women wonder how it is that little by little the form loses plumpness, the cheeks grow hollow and sallow, and they feel tired and worn-out all the time. In a large proportion of cases when women are weak, run-down and falling off in flesh and looks, the root of the trouble can be traced to womanly diseases which undermine the general health. The proof of this is that women who have been cured of painful womanly diseases by the use of Dr. Pierce's Favorite Prescription have recovered their general health, gained in flesh and in appearance.

$500 Reward for Women Who Cannot be Cured.

The proprietors and makers of Dr. Pierce's Favorite Prescription now feel fully warranted in offering to pay $500 in legal money of the United States for any case of Leucorrhea, Female Weakness, Prolapsus, or Falling of Womb, which they cannot cure. All they ask is a fair and reasonable trial of their means of cure.

"I suffered for three years with ovarian trouble," writes Mrs. Ann Quinn (Treasurer Woman's Athletic Club), of 602 Sycamore St., Milwaukee, Wis. "The treatment I took did not do me a particle of good, until a good neighbor who had been using Dr. Pierce's Favorite Prescription advised me to give it a trial. The next day took my first dose, and it was my first step toward recovery. In nine weeks I was a different woman; my flesh which had been flabby became firm, complexion clear and my eyes bright. It was simply an indication of the great change within from pain and suffering to health and happiness."

Dr. Pierce's Pleasant Pellets invigorate stomach, liver and bowels.

THE REPUBLICAN

JAY C. SMITH }
EDW. A. REMY } Editors and Publishers

Entered at the Seymour, Indiana Postoffice as Second-class Matter.

DAILY

One Year	$5 00
Six Months	2 50
Three Months	1 25
One Month	45
One Week	10

WEEKLY

One Year in Advance	$1 00

THURSDAY, SEPT. 28, 1905.

ANNOUNCEMENTS.

For Mayor.

We are authorized to announce the name of Dr. Geo. G. Graessle as a candidate for Mayor subject to the republican primary to be held Oct. 5.

We are authorized to announce the name of Wm. J. Durham as a candidate for Mayor subject to the republican primary, Oct. 5.

For Treasurer.

We are authorized to announce the name of William H. Burkley as a candidate for city treasurer subject to the republican primary, Oct. 5.

We are authorized to announce the name of James H. Boake as a candidate or city treasurer subject to the republican primary. Oct. 5.

For City Clerk,

We are authorized to announce the name of Fred Everback as a candidate for City Clerk subject to the republican primary, Oct. 5.

For Councilman.

We are authorized to announce the name of Henry P. Miller as a candidate for councilman-at-large, subject to the republican primary, Oct. 5.

We are authorized to announce the name of Frank Bretthauer as a candidate for councilman in the Fifth ward subject to the republican primary, Oct. 5.

We are authorized to announce the name of John W. Morton as a candidate for councilman in the Fourth ward subject to the republican primary, Oct. 5.

We are authorized to announce the name of W. Jess Weaver as candidate for councilman-at-large subject to the republican primary. Oct. 5.

We are authorized to announce the name of James DeGolyer as a candidate for councilman-at-large, subject to the republican primary, Oct. 5.

We are authorized to announce the name of August Cordes as a candidate for council man from the Second ward, subject to the republican primary, Oct. 5.

We are authorized to announce the name of Hal A. Love as a candidate for councilman-at-large subject to the republican primary, Oct. 5.

REPUBLICAN PRIMARY.

Notice is hereby given to the republicans of the city of Seymour that a primary election will be held in this city on Thursday, Oct. 5, 1905 for the purpose of nominating candidates for city officers as follows:

For Mayor.
For City Clerk.
For City Treasurer.

Two Councilmen at large and one councilman from each of the five wards of the city.

The polls will be open from 1 p. m. until 8 p. m.

All persons expecting to be candidates before this primary must file their names with the chairman on or before Saturday, September 30.

By order of the committee,
W. H. BURKLEY, Chairman,
H. C. DANNETTELL, Secy.

SECRETARY TAFT and party have landed at Sanfrancisco from their trip to the Philippines. Congressman Gilbert, of Ft. Wayne, was the only Indiana man in the party.

FARMERS tell us that a good rain is needed now to start the recently sown wheat off right. They have been getting along nicely with their fall work and besides have had a prosperous summer. Their corn is excellent and is now out of the way of the frost.

THIS is the season of the year when the people must think of their fall and winter purchases. When that question is up remember that there is no place like Seymour for Seymour people to make their purchases. The goods are here and the merchants deserve the home trade.

THE dispatches indicate that Judge William L. Penfield may receive a desirable place in the diplomatic service. Judge Penfield is a Hoosier whose solid qualities have commended him to the president, and most Indianians will be glad to see him appointed to any place that the president may have in mind for him.

Will Live Here.

The new presiding Elder, Dr. M. B. Hyde, has written J. W. Conner that it is his intention to move to Seymour. He will come here probably next week. This is the logical place for the presiding elder of the Seymour district to reside and Seymour people will welcome Dr. Hyde and his family.

RAILROAD RUMBLINGS

Brakeman Ed Clendening went to Ft. Ritner today.

The Pennsylvania took a big crowd out of here to Crothersville today.

A collision on the C. H. & D. Wednesday afternoon resulted in the injury of six people and the destruction of much property.

Geo. A. Richards, superintendent of bridges on the S. I. has tendered his resignation. His successor has not been named.

PISTOL DUEL.

Columbus Policeman Gets Best Of Antagonist.

Special To The REPUBLICAN.

COLUMBUS, Ind , Sept., 28—Wednesday night about 1:40 Capt. Geo. Smitha of the Columbus police force, engaged in a pistol duel with William Allen an Orinoco butcher. Smitha was on his rounds in the business part of the city when suddenly Allen stepped out from a dark place behind a building and without warning fired a shot at Smitha striking the policeman high up on the forehead. They were only about eight feet apart when the shot was fired.

Smitha fell to the ground but kept his presence of mind. He drew his revolver and fired at Allen, who fired the second shot which went wild and then retreated. He turned after running a short distance and fired three more shots.

Smitha fired in all five shots and two of them passed through Allen's body Allen's wounds were dressed by Dr. Kamman who said at the time that the wounds would prove fatal. Allen died about 9 o'clock Thursday forenoon.

Smitha says that Allen was arrested for drunkenness about two weeks ago and had since threatened the lives of the police. Smitha's wound is not regarded as serious.

Allen had a wife and two children. He formerly lived in Brown county.

Pleasantly Surprised.

Mrs. John Uphouse who has recently purchased the Baldwin House of Mrs. Wetherill, gave the latter a very pleasant surprise party last evening and invited about twenty-five boarders and friends to attend. The dining room was prettily decorated with ferns and palms and about 10 o'clock refreshments were served. The evening was pleasanty spent at games and music. Mrs. Wetherill has been in charge of the Baldwin House for several months past and will return shortly to her home at Madison.

Tip From Abe.

Abe Martin says that "E. Alonzo Moon, who hez been readin' law in Squire Snoots office at Shoals is goin' to practice economy et Seymour this winter."

K. of P. Notice.

There will be work in the third rank tonight.

FRANK SWEENEY, C. C.
GEO. BARTLETT, K. of R. and S

E. E. Perry was down from Indianapolis and spent the day with M. S. Blish.

Mr. and Mrs. A. A. Dixon, who have been living at Fort Morgan, Alabama are moving to Newport, Rhode Island, Mr. Dixon having been transferred to that place. Mrs Dixon was formerly Miss Nellie Shields, of this place.

An Animal Story For Little Folks

The Up to Date Bunny

One day Mr. Rabbit was loping around the woods, looking for whatever might satisfy his hopeless appetite, when he espied a large trap set by Mr. Man. He walked up cautiously and inspected it. Inside was a luscious looking chestnut. Mr. Rabbit's mouth watered, but being an up to date rabbit he sat on his haunches and considered.

"Huh!" said he. "That sort of thing is played out. Might have fooled my grandaddy, but he's got to play a foxier game than this to catch me.

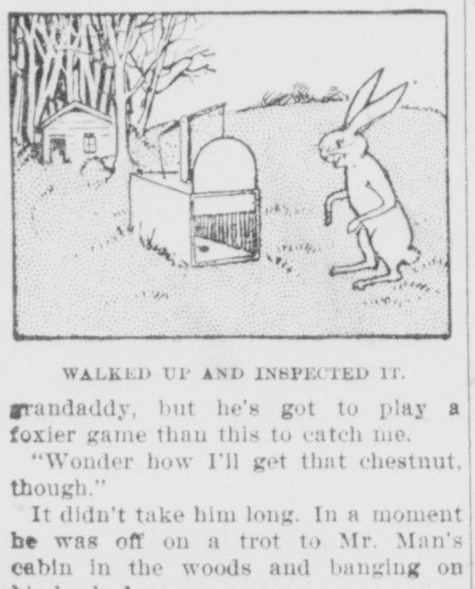

WALKED UP AND INSPECTED IT.

"Wonder how I'll get that chestnut, though."

It didn't take him long. In a moment he was off on a trot to Mr. Man's cabin in the woods and banging on his back door.

"Ho, Mr. Man, come out here!"

Mr. Man stuck his head out.

"What yer want?" he asked.

"Please, Mr. Man, give me a brick."

"What yer want with a brick?"

"Oh, I'm tired of life and want to die. Earth has no joys for me more. I'll tie the brick around my neck and jump in the pond. You'll never be troubled with me again."

Of course Mr. Man wanted to get rid of Mr. Rabbit, as he had done so much harm about the place, so he gave him the brick.

Mr. Rabbit thanked him sadly and started for the pond.

"Now watch me," he grinned, when he got back to where the trap stood. Saying which he tied the brick on to the other end of the lever that held the trapdoor and quietly got his chestnut out without harm. On the inside of the trap next morning Mr. Man found a note which read: "Mr. Man, you are a chestnut."—St. Louis Post-Dispatch.

MONEY SAVED.

An Essential Condition of Financial Success.

No matter how large or how small your income if you spend it all you will never have any money ahead. When the opportunity presents itself, as it is sure to do in every man's life, to buy a home, or to go into business you are ready to take advantage of it if you have been saving some of your money. Or when the proverbial rainy day comes you have a sum of money with which to meet it, and often tide you over an unexpected reverse.

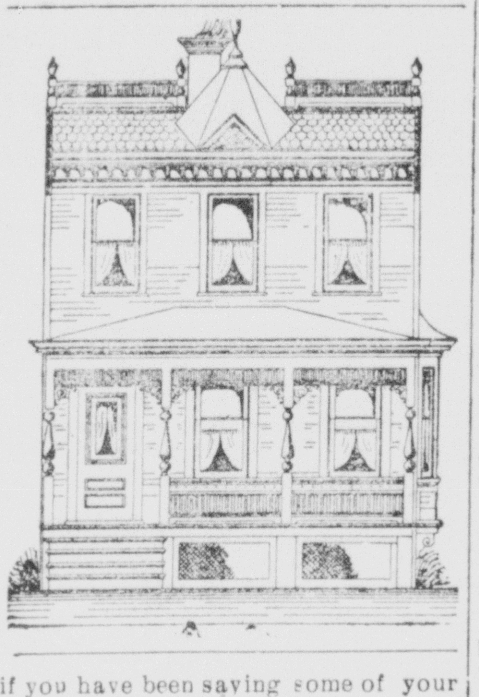

The easiest plan yet devised to save money is offered by the Cooperative Building and Loan Association. By investing twenty-five cents per week you become the owner of one share of stock which at maturity pays you back one hundred dollars. This stock has been averaging a little over six years to maturity, so that you pay in eighty dollars or a little less for the hundred dollars you withdraw. You can take as many shares as you like. The money paid in is loaned on mortgage security and the earnings are credited to the stock of each member of the Association.

If you want to buy a home, or build, the Association has money to loan and the repayment of the loan is in such small amounts that you scarcely miss it.

The next series I will start Monday, Oct 2. See the secretary W. F. Peter for full particulars.

Paris Bankers Interested.

Paris, Sept. 28.—Banking circles here are much interested in the anticipated new Russian loan. The Paris branches of American firms have received cable inquiries from New York regarding this loan, indicating a possible American participation in it. The best informed financiers place the amount of the loan at $150,000,000, divided between Paris and Berlin.

Murderous Robbers at Lead.

Lead, S. D., Sept. 27.—Gip Key, a wealthy Chinese laundryman, was murdered and robbed while walking along the railroad tracks. His body was found with the skull badly crushed in. Gip Key lived in the hills for twenty years, was married and had amassed a fortune in mining properties.

Prize Fight Called Off.

Salt Lake City, Utah, Sept. 27.—The John Wille-Gus Ruhlin fight, advertised to take place here last night, was called off, County Attorney Christensen having issued an order prohibiting the bout.

MAUMEE.

Sunday school was well attended Sunday.

Misses Shirley Oneal and Pansy Cummings were the guests of Miss Dona Brown Sunday.

Coma Davis is attending school at Houston.

Several parties from Houston spent Sunday at the oil well.

T E Jones and wife called on relatives Sunday afternoon.

Mrs. Wm. Waggoner, of near Buffalo, has been visiting relatives here the past week.

Mrs. Emma Fleetwood and son. Mallie, who have been sick, are some better.

J. D. Summa and wife, of Houston, spent Sunday with the latter's parents.

Mr. Robertson and son, of Brownstown, came out Sunday in their automobile to visit the oil well.

Walter Brown and family, of Houston, moved back to Brown Co. last Monday, where Mr. Brown will finish sawing lumber.

George Winkler and family moved to Seymour Monday where they will make their future home.

Thomas Fleetwood is making sorghum.

Mrs Lurana Fleetwood was a business visitor at Houston Monday

Farmers are very busy cutting corn at present.

MEDORA.

Ernest Roberts who has been visiting here for a few days, returned to his home at Marion Monday.

Herbert Williams returned to Marion Monday.

Several of the boys from here went to Cincinnati Monday to work.

Bruce Goss made a trip to Cincinnati Monday.

Clarence Wooley returned home last week.

C. C. McMillan and J. W. McMillan went into the log business Monday.

Two of the K. of P. lodge members will attend grand lodge this week.

FREETOWN

Chas. Acton, of Bedford, came here Sunday to call on friends.

W. A. Goble and wife were here Sunday from Keller.

F. A. Show traveling for the Modern Remedy Co. is here for one week.

Clyde Manuel came up Saturday evening to spend Sunday with his parents.

Last Sunday while some parties were engaged in a game of cards near the S. I. depot a dispute arose and a fight ensued between Thomas B ock and Mike Acton.

Orvell Wheeler and family of Cortland visited Dixon Meyers and family Sunday.

Mrs. Mary George of Seymour, is here visiting.

Mrs. Caroline Wheeler of Cortland visited her daughter here for the past week.

Dr. W. A. Spurgeon returned here Saturday from a brief visit to French Lick.

John Pruitt is busy summoning people to appear at court

James Pruitt and family, of Houston visited his brother John Pruitt and wife Saturday and Sunday.

Rev. S J. Cross and Rev. Sterett who have been attending the M. E. conference at Linton came here Monday and went to their homes Tuesday

Word was received here that little Maria Cross, youngest daughter of R. R. Cross is quite sick at her home in Westport.

Rev. W. E. Wolfington preached his first sermon at the U. B. Church Sunday evening.

Cured of Lame Back After 15 Years Of Suffering

"I had been troubled with lame bac for 15 years and I found a complete recovery in the use of Chamderlains Pain Balm" says John G. Bisher, Gillam, Ind. This Liniment is also without an equal for sprains or bruise. It is for sale by C W. Milhous

SURPRISE.

Everett Roberts, who has been working for his uncle Wm Roberts returned Monday to his home at Marion.

Ellsworth and Mattie Allison, of Marion are visiting their grandmother and other relatives here this week.

James and John Anderson are at Reddington this week helping their brother, Roy finish sowing wheat.

Bud Sebrook is doing some much needed ditching this week.

Thomas Duke sold a valuable horse to Ed Langston Monday.

Elder Jas. H. Hawn will preach at the Church of Christ Saturday night Sunday and Sunday night.

Eld. I. N. Vannice and wife of New Ross, are visiting in the family of of their daughter Mrs. Clem Duke this week.

Prayer meeting was well attended at the United Brethren Church Sunday night.

Grandma Oathout returned home Saturday from a weeks visit with her daughter, Mrs. C. Welliver at Reddington.

DEER LICK.

Sunday School was held in the school house here Sunday. Attendance 48 collection 56 cents.

Willard Cox and family of Seymour visited Fin Lind Sunday.

John Fox has returned home from a three weeks visit with relatives in Denver Colo. and in Kansas.

Rachael Emil and Mrs Dr. Davis visited Mrs. Adam Fox and family a few days last week.

Mrs. John Fox is better.

Rev. Severinghaus will preach in the school house Sunday afternoon at 3 o'clock.

Mrs. John Brooks, who has been visiting relatives in Illinois, has returned home.

KURTZ.

J. A. Kennedy and Wm. Smith, who are working at Brownstown spent Sunday at home.

Virgil Hattabaugh and niece, Miss Lena B. Hamilton, spent part of last week with folks at this place.

Walter Hamer, wife and daughter went to Brownstown Tuesday.

Albert Gorbet and Carr Bean moved one day last week.

Miss Lora Lane, of Terre Haute, is visiting her mother.

Bessie and Theresa Edwards and Nellie Kennedy are attending school at Clearspring.

School opened Monday, Sept 18, with Mr. Jake Kindred as Prof. and Miss Alice Stewart primary teacher.

GUTHRIE CREEK.

Mr. McKnight, of Bedford, was here Monday on business

Henry Boggs and wife are visiting their daughter this week

Samuel Glover is painting the M. E. church at Leesville.

School opened Sept. 18 with Miss Pearl Hawkins teacher.

Will Hughes cut corn for E. Morrison Monday.

There was a musical social at Tom Wilson's Saturday night.

Alex Hutchison went to Wheatland last week to take charge of his school.

Joe Childers and son, Lawrence, went to Ft. Ritner Tuesday.

Chamberlain's Cough Remedy Aids Nature.

Medicines that aid nature are always most effectual. Chamberlain's Cough Remedy acts on this plan. It allay the cough, relieves the lungs, aids expectoration, opens the secretions, and aids nature in restoring the system to a healthy condition. Sold by C. W. Milhous.

Rheumatism, gout, backache, acid poison, are results of kidney trouble. Hollister's Rocky Mountain Tea goes directly to the seat of the disease and cures when all else fails. 35 cents.—W. F. Peter Drug Co.

ARTISTS AT VARIANCE

Squabble Over Harrison Monument Is Growing Embarrassing.

Indianapolis, Sept. 28.—J. Knox Taylor, supervising architect of the treasury department at Washington, arrived here this morning for a final conference with the Harrison monument commission relative to a suitable location for the proposed shaft in honor of the late ex-president. This controversy has been hanging fire so long that it has come to be embarrassing to the faithful followers of the man to whom honor is to be done. The trouble now is over the base of the monument, which the architects of the new federal building say does not conform to the style of the building, and which they claim will detract from it. They have complained to the treasury department and apparently hold the winning cards, as Mr. Taylor is against the design the commission has adopted and will not permit it to be erected in front of the new federal building.

It will doubtless prove a shock to thousands of Hoosiers to learn that their genuine "Vermont maple syrup" is not the real article, but this seems to be the case according to the preliminary crusade for pure food, the result of which was reported today to the state laboratory of hygiene which is being conducted under the direction of the state board of health. H. E. Barnard, state chemist, said the samples show there is a tremendous amount of adulterated foodstuff on sale. "Ninety per cent of the so-called cider vinegars, as large a per cent of vanila and lemon extracts, are impure; so also the jellies, spices and 'genuine Vermont' maple syrup," he said. He also declared that a big fraud is being practiced in the sale of pure leaf lard, pie fillers, cheese, oils and prepared meats, but he said that some of the packers are showing a disposition to co-operate with the board in bringing about improved conditions.

Senator Hemenway has arrived in Washington to put his son in school and to find a suitable house for the winter, but it is reported that he was astounded at the way real estate agents there run up their prices. Living expenses at Washington seem to be "sky high." The senator will remain in Washington until the latter part of the week, when he will return to his home in Boonville. There has been a rumor going the rounds for some time to the effect that he might attempt to have Congressman James E. Watson of Rushville succeed him as chairman of the house committee on appropriations, but he says that Mr. Watson is not an applicant for the place. He paid him a high compliment by declaring that there is no man in congress better informed on the tariff than Mr. Watson, and he predicted for him a great future on the ways and means committee, of which he is a member.

Report again reaches here from Washington that Captain Harry S. New of this city is to be made chairman of the Republican national committee next week. This will be news in more ways than one, as most politicians thought he already occupied the position. It was announced several months ago that he would succeed Chairman Cortelyou by the latter's appointment, but the appointment has never been fully confirmed. There seems to be no doubt, however, that Captain New will soon be placed in charge of affairs, to serve until the next campaign. He is now here, having recently returned from an all summer's fishing tour to northern Michigan.

Excitement at Gallup.

Gallup, N. M., Sept. 28.—Intense excitement exists here over the assassination at midnight last night of Andrew Casno, a wealthy coal mine owner, who lives near here, and the fatal wounding of his beautiful young wife. The motive for the crime is thought to have been robbery. A posse is now following the trail of men who were seen in the vicinity during the evening.

Collision on C., H. & D.

Connersville, Ind., Sept. 28.—In a rear-end collision between a passenger train and a freight near Glenwood last evening two trainmen and four passengers were hurt, none seriously. The passenger train was piled in a heap and how the passengers escaped being crushed to death seems a miracle. The wreckage caught fire and the four coaches were consumed.

Charged With Horse Stealing.

Petersburg, Ind., Sept. 28.—Alexander Leighty, accused of horse stealing, and who has been in hiding for several months, was arrested on an Evansville & Indianapolis train by City Marshal Masters. Leighty was heavily armed and is a dangerous man, but the marshal had the drop on him, and committed him to jail.

The Bankert Case Called.

Rushville, Ind., Sept. 28.—Today in the Rush circuit court the case of Mrs. Anna Bankert, wife of Sylvester K. Bankert, charged with the murder of Norman Cook at the Bankert home, four miles south of this city, on the night of August 12, came up for trial.

Dental Thieves Reach South Bend.

South Bend, Ind., Sept. 28.—Dr. R. F. Lucas's dental office was robbed, the thieves carrying off $125 in gold and a quantity of teeth. The work is attributed to a gang operating in northern Indiana at the present time, along this line.

Good advice to women. If you want a beautiful complexion, clear skin, bright eyes, red lips, good health, take Hollister's Rocky Mountain Tea. There is nothing like it. 35 cents, Tea or Tablets.—W. F. Peter Drug Co.

DeWitt's Little Early Risers
The famous little pills.

CORDIALITY.

The Smile and the Bow Cost Nothing, but Make Life Brighter.

This fall during one of my many flittings I happened to be in a big hotel. It was one of those places where entire families come year after year—delightful in every respect. But in the dining room I saw one of the most depressing sights it has been my misfortune to behold. A little, timid old maid sat by herself in the midst of a table of young people, and, my friends, she sat there for ten days without any one speaking to her or even looking at her. Think of eating your meals in silence for ten whole days—silence broken only by the joyous conversation of the gay party around you!

Of course they had not been introduced to her, but what of that? They were in the majority, and would it have cost them much to give her a smile and a word now and then? And think what it would have meant to her!

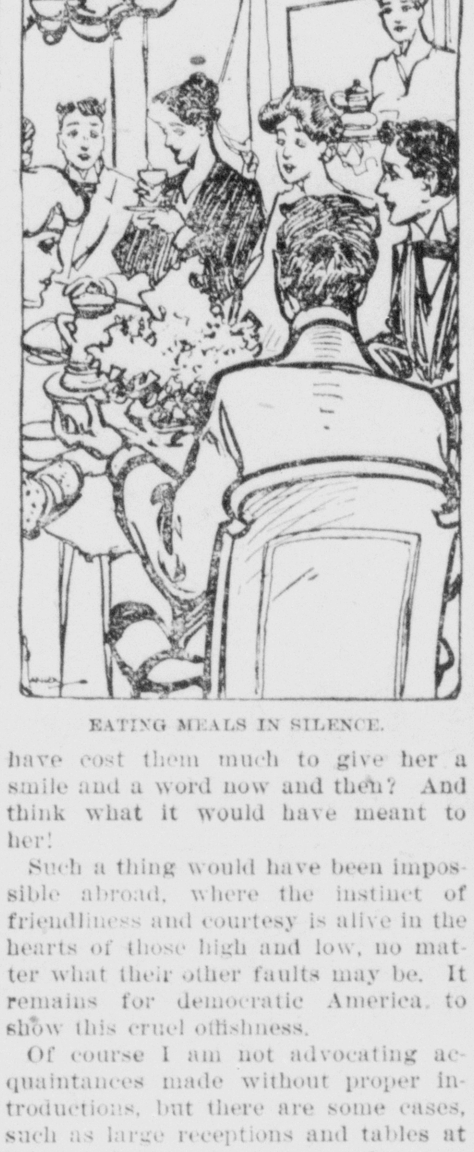

EATING MEALS IN SILENCE.

Such a thing would have been impossible abroad, where the instinct of friendliness and courtesy is alive in the hearts of those high and low, no matter what their other faults may be. It remains for democratic America, to show this cruel offishness.

Of course I am not advocating acquaintances made without proper introductions, but there are some cases, such as large receptions and tables at hotels, where a courteous word or two would not hurt anybody. To bow or smile or say "Good morning" or "Good evening" is not laying yourself under any obligation or making a friendship, for the matter of that. There are few people who will presume on hotel speaking acquaintance, and those can be easily snubbed if necessary.

Another point which merits consideration is the letter of introduction. I heard a society woman the other day bemoan the fact that a letter of introduction no longer meant anything in New York. "You send the note asking your friends to call on the stranger, and they either take no notice of it or delay their visit so long that in the meanwhile the newcomers have known all the pangs of loneliness possible," she said.

HELEN CLIFTON.

THE SUBURBAN HOUSE.

Balconies and French Windows Add to Charm of the Interior.

The picture shows an attractive way of furnishing a library. In the first place there is a wide table desk with every convenience for writing notes, taking references, etc. This is of green oak. The woodwork of the bookcases and that of the room is of the same wood. The walls are covered with tapestry paper showing country scenes. There is a comfortable green wickerwork chair having a flowered cushion. The floor is hard wood, polished, and the rugs are in subdued tones of red and green.

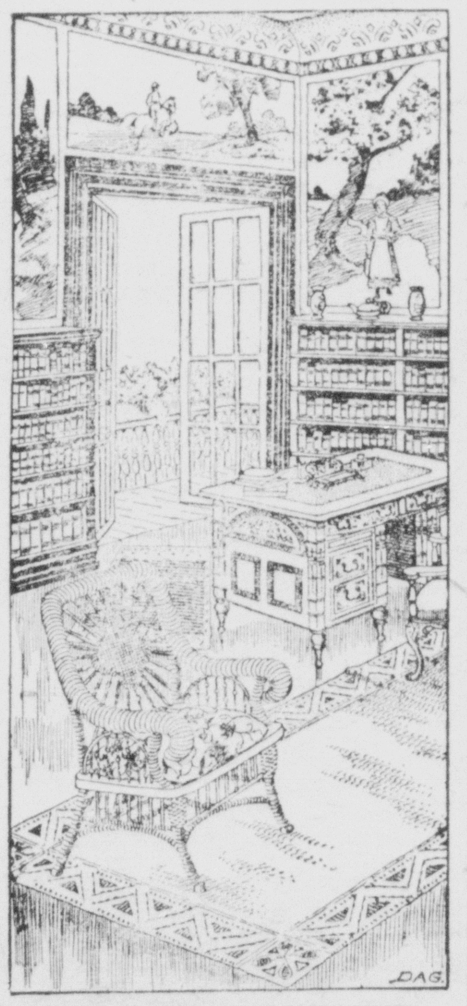

LIBRARY WITH FRENCH WINDOWS.

Altogether this is a very soothing room, with its soft foliage tones, and when the halves of the French windows are thrown open one sees a pretty balcony, ornamented with boxes of autumn foliage and geraniums—an ideal place in which to sit and read during Indian summer days.

R. DE LA BAUME.

Otto F. Schmidt son of Mr. and Mrs. Rev. Phillip Schmidt, will be married at eight o'clock this evening to Miss Anna Willman at the home of her parents Mr. and Mrs. H. M. Willman on south Walnut street.

Kodol Dyspepsia Cure
Digests what you eat.

Money For Christmas Use.

LOOKING AHEAD.

Important Notice—If you want to go into a new business this fall and winter that requires no Risk or Capital, easy work, no Canvassing, and actually taking but an hour's time each day, send us $3.00 for our Famous Family Rose and Shrub Collection (6) which retails through agents for $5, to be shipped this Fall or next Spring as you prefer, and we will send you FREE supplies and instructions to start a new mail business in your own home. Ladies, can do the work in leisure hours as well as gentlemen. We have already started hundreds in other sections that begun EARLY to provide for X-mas money, who had returns come in THE SECOND WEEK Our new plan is not patented nor copyrighted. It is attractive and absolutely certain to return you in every mail a handsome profit from this pleasant work. There is nothing to risk, we give you $5 worth of selected roses for $3.00 and furnish supplies FREE to start a new mail business that you will enjoy through the long fall and winter months. State if you wish the collection sent this fall or next spring. Upon receipt of your reply and remittance the supplies will be sent you at once, and we will also send you additional supplies without further cost as soon as the last lot is exhausted and as long as you wish to continue in the business

Address, The N. B. Chase Company, Newark, N.Y. Our reference, The Arcadia National Bank, Newark, N.Y.

t,t,s&w—11n

Dividends on Dark Diamonds

Coal bought now will increase in value very soon. The price of coal always goes up when cold weather approaches and this year it will likely advance more than usual owing to the threatened strike of miners.

Recent dispatches from the coal regions published in the newspapers, ought to convince everyone that they had best be ordering their winter supply of fuel.

We are still selling Raymond City soft coal for only $3.50 per ton, delivered at your house or place of business. This sale will not last much longer. If you want to be on the "ground floor" and not be "caught napping," give us your orders to fill your coal bins with enough Raymond City coal to last you until next spring.

THE John Ebner ICE Co.

SPECIAL
HOMESEEKERS
EXCURSIONS
VIA
Louisville & Nashville R. R.
TO POINTS IN
Alabama, Georgia,
Mississippi, Florida,
North and South Carolina
Virginia, Kentucky,
Tennessee and Louisiana
October 7 and November 7 and 14
Less than One Fare for the Round Trip.

Tickets limited to return 21 days from date of sale.

For full information, rates, schedules, time tables and literature, descriptive of the various resources, agricultural, mineral and timber lands along the line, call on or address

J. E. Davenport, D P.A., St Louis.
H.C. Bailey, N. W. P. A., Chicago.
F. D. Bush D. P. A., Cincinnati.
J. H. Milliken, D. P. A., Louisville.
C. L. STONE, G P A., Louisville, Ky.

Last Sunday Excursion of the Season Louisville via Pennsylvania Lines,

October 1st excursion tickets to Louisville via Pennsylvania Lines will be sold at 75 cents round trip from Seymour good going on special train leaving at 7:48 a. m. central time.

LADIES
DR. LaFRANCO'S COMPOUND.
Safe, speedy regulator; 25 cents. Druggists or mail. Booklet free. DR. LaFRANCO, Philadelphia, Pa.

BE exclusive and you'll soon acquire the reputation on "knowing a bit."
DON'T wear what everybody else wears.
TO avoid sameness, see our exclusive patterns, have them made up into garments our way and to your liking and you will have an honest pride in being termed a well dressed man

PETTERMAN, The Tailor,

118 SOUTH CHESTNUT STREET.

YOUTHS' AND BOYS' CLOTHING

We were never better prepared than now to show a perfect line of first class Youths' and Boys' Suits made by the best manufacturers in the country.

Youths' Suits 4.50 to 15.00
Boys' Suits 2.00 to 6.50
Your Money Back If They Don't Suit.

The Hub

LEADING OUTFITTERS.

W. H. BURKLEY, Real Estate, Loan and Rental Agent.

Office 114½ S. Chestnut St., Seymour, Indiana

SKEETER SKOOT

The mosquito's dread drives away mosquitoes, gnats and flies.

Insects Do Not Like It.

W. F. PETER DRUG CO.

PHONE 400.

School Shoes

Do you have trouble keeping the children shod?

If so it is evident you have not tried the **Security School Shoe**. It is claimed for this shoe it has the largest sale of any school shoe in America. We believe it to be the best—we warrant it to be the best and when parents whose children have worn the shoe tell us it is the best, further evidence is unnecessary and there is nothing more to say.

ROSS'

FOR SHOES.

WEATHER INDICATIONS.

CHICAGO, Ill., September 28, 1905.
Fair tonight and Friday, except showers southwest portion Friday.

For Sale.

Six room cottage. Fine location. Excellent repair E. C. BOLLINGER.
s30d

See J. C. Hill for coal. dtf

New Lynn Barber Shop for a good shave or hair cut. o20d

Fresh oysters, hamburg sandwiches, fried chicken, fresh fish at Eacret's restaurant. s30d

Seats on sale at box office for "Wife in Name Only," Wednesday and Thursday evenings from 6:30 to 7:30 p. m. Prices 25, 35 and 50 cents. Boxes $1.00. s28d

WANT ADVERTISING

The folks who ask for things are good people for you to know. You can find out who they are and what they want by turning to the classified advertisement.

FOR SALE—Good driving mare. Inquire of Simon Eacret. s29d

WANTED—Boy to learn printing trade. Inquire here.

FOR SALE:—Pigs of all sizes and stock hogs. CHAS H. ABELL
s30d

Harry Foster Bain.

Honor has recently come to Harry Foster Bain, a former Seymour boy, who was for some time connected with the government geological survey with headquarters at Washington City. He was recently appointed state geologist of Illinois which is a position of honor and carries with it a good salary.

He spent his boyhood days in this city and attended the Seymour schools. He then went to Moores Hill College and later to Johns Hopkins University. While the family was here they lived on St. Louis Avenue just west of Mrs. Carpenter's home. He is a nephew of Mrs. Allen Swope and will be remembered by many Seymour people.

Elected Class President.

Glen Kyte has been elected President of the class of 1909 at the Indiana Medical College at Indianapolis. This is quite an honor to the Seymour boy to be chosen out of the thirty-five members then enrolled. The enrollment of the classes has been since increased by the consolidation of this college with the medical department of Purdue University. The Freshmen took the initiative in class organization and have arranged for a banquet and smoker at the English Hotel on Saturday night, at which time the new officers will assume the honors of their office.

Carpenters Wanted.

Indiana carpenters who are willing to go to the Isthmus of Panama to help erect the many new buildings under construction there will not have to take a civil service examination. It is only required of them that they submit with their applications, which shall be sent direct to the commission's offices in Washington, letters of recommendation from two or three contractors or builders for whom they have worked and shall also give three other references.

Moves to Upland.

Ex-auditor H. Manuel will ship his household goods the latter part of this week to Upland, Ind., where he has purchased a stock of merchandise. We are sorry to lose this estimable family, but the best wishes of many Jackson county friends go with them to their new home.—Brownstown Banner.

PERSONAL

H. G. Haydon made a trip north today.

Grover Cordes spent last evening at North Vernon.

F. W. Wesner went to Brownstown on No. 7 today.

Mrs. Omer Davis left this morning for New Ross on a visit.

Mr. and Mrs. W. L. Johnson drove to Crothersville today.

W. F. Coats, the contractor for the Hoadley building was in town today.

Architect E. E. Dunlap, of Columbus was here today looking after business.

Mrs. George Lewis went to Crothersville this morning to spend a week.

Mrs. Harry Murphy, of Brownstown, was in the city a short time this morning.

Mrs. J. E. Payne came up from Brownstown this morning and went north.

Clarence Adams and Sam Meyers spent the day at the North Vernon Fair.

Mr. and Mrs Andrew Phillips and daughter, Helen, spent last evening at Columbus.

S. H. Thomas left yesterday afternoon on a visit with relatives at Falmouth, Ky.

Miss Stella Roseberry and mother went to North Vernon last evening to visit relatives.

Miss Minnie Ogden, who has been visiting her aunt, Mrs. George Heins, has returned home.

Isaac Colglazier, of Salem, was in the city over night and went to N. Vernon this morning.

Dr. and Mrs. N. G. Smith returned last evening from several days visit at Indianapolis and Peru.

Mrs. E. E. Jenks is here from Kansas City the guest of her parents, E. W. Donalson and wife.

Miss Florence Miller of Shelbyville Ill., is here visiting Mrs Elizabeth Bush and other relatives.

J. H. Hodapp and daughters, Helena and Addie and Mrs M. C. Rucker were at the Crothersville fair today.

Mrs. Ben Price and Ida Price, Mrs. Wm. Shields, and Miss Atta Posthlewaite attended the Crothersville Fair today.

Mrs. H. C. Montgomery and son, Henry, returned yesterday afternoon from several days visit at Crothersville

Mrs. George Stafford and son, Albert, went to Seymour this morning to visit friends.—Columbus Republican.

Mrs. Harry Thompson and children came up from New Albany this morning to visit her father. John Oesting, and family.

Mr. and Mrs. Vannice, who have been visiting their daughter, Mrs. Clem Duke in Hamilton township, returned to New Ross today.

Geo. D. Weinland, hardware merchant at Hope, was the guest of Jay C. Smith and family last night, going to Mitchell today on business.

Mrs. Chas. Adams and daughter, Belle, Miss Beatrice Wyman, Misses Nora Otte and Ida Himler and Frank Himler spent the day at Crothersville.

Mrs. Robert Denton and children returned today to their home at Indianapolis after spending six weeks with her parents, Mr. and Mrs. Dennis Hanlon.

Mr. and Mrs. A. N. Munden, Mr. and Mrs. Allen Swope, Mr. and Mrs. Dr. J. K. Ritter, Mr. and Mrs. James Blair and Mr. and Mrs. G. T. Barnes were among those who attended the Crothersville Fair today

Sister Mary Teresa who has been teaching in the Catholic school here went to Seymour this morning to teach in the school at that place.....Mrs. Ralph Cox went to Seymour this morning to visit her mother-in-law, Mrs. Sarah Cox.—Columbus Herald.

Will Noelker, Geo. Frederick, Geo. Vehslage, Nathan Cox, August Ritman, H.W. Wacker, of Brownstown, Ed Von Fange, Frank Teckemeyer, Albert Ahlbrand, Dr. and Mrs. D. L. Prall, Chas. Bush, W. T. Branaman, Dr. and Mrs. G. O. Barnes, Wm. Thoele, Eld. Thos. Jones and C. J. Attkisson were at the Crothersville Fair today.

Interurban Gossip.

There is still an abundance of talk about the different interurban railway propositions. There are now three different projects in the field—the Columbus, Seymour and French Lick proposition, the extension of the Irwin line and the company incorporated this week, the Indianapolis & Louisville Traction Company. All three are proposing to build through Seymour but it is not likely that all will materialize. But there is every reason to believe that Seymour will have an interurban road within a year and what Seymour wants is the best proposition offered. They would be pleased to have a line north and south but above all others they want a line west to Brownstown and beyond as far as practicable.

ENGINEER ACKLEY

Makes Another Record Breaking Run.

Engineer Ackley beat his own time of a few weeks ago and equaled Engineer Evans' record of a few days ago for fast running between Mitchell and Washington this afternoon. He brought train No. 1 to this city in forty-five minutes. The train was pulled by engine 1469 and had seven coaches, the same number that Evans made his record breaking run with. Conductor Maloney had charge of the train.—Washington Herald.

Engineer Ackley and Evans who are making these fast run records have many friends in Seymour who are watching with interest their rivalry in fast running. They certainly know how to get speed out of a locomotive.

MARRIED

SCHMIDT—WILLMAN.

At 8 o'clock last evening a very pretty wedding ceremony was performed at the home of Mr. and Mrs. H. M. Willman on south Walnut when Rev. Phillip Schmidt officiated in the marriage of his son Otto F. Schmidt, to Miss Anna Willman. A large number of relatives attended and presented the bride and groom with many beautiful and valuable gifts. After the ceremony was performed refreshments of ice cream and cake were served.

The bride is a favorite in a large circle of friends. The groom is employed by the Ahlbrand Carriage Company, is industrious and enterprising and a model young man. They will reside in a newly furnished home on south Poplar street where they will be glad to entertain their many friends.

Forgery Not All.

T. M. Roach, who left his home at Vallonia about three weeks ago for parts unknown because his forgeries had been discovered, may be guilty of another offense just as bad. It developes that he had a horse belonging to Mrs. D. J. Cummings in his possession to doctor up and that he sold it and got the money before he went away. A suit to replevin this horse has been filed at Salem. He also had a horse belonging to Ed Richards and it seems that he reported that this horse died over in Washington county. But it now developes that he sold the horse for $125 and it was shipped from Salem. No one has reported any tidings from Roach since he went away.

New Law Firm.

Munden & Brady will open a law office over the Scottsburg State Bank, Frank R. Brady will be the resident attendant and A. M. Munden, of Seymour, will be the associate.—Scottsburg Journal.

Mr. Brady has been a student in Mr. Munden's office here for the past year and is a capable and upright young man.

Golden Wedding Anniversary

Next Saturday, Sept. 30, is the fiftieth wedding anniversary of Mr. and Mrs. Joseph Fettig. In order to meet all their friends Mr. and Mrs. Fettig and their children will celebrate the occasion with an informal reception, from two to six, at their residence, corner of South street and Jeffersonville Avenue, and take this means of extending a cordial invitation to all friends of the family. No presents.

Comedy Drama.

Garland Gaden's famous attraction "Wife in Name Only" which comes to Opera House Friday Sept. 26th, is a comedy drama of high standard and being portrayed by a cast of prominent players, together with the display of magnificent special scenery, affords one an opportunity of witnessing a decided ovation in the amusement line.

Marriage License.

Byford Ernest Long to Lorena May Louden.

J. Willard Stout to May A. Louden

Claborn Keith to Elizabeth Shattrick.

Ben H. Rush to Mary Pollock.

Otto Ferdinand Schmidt to Anna M. Willman.

Chas. W. Hubbard to Iva Baughman.

The Indianapolis Star of Thursday contained the announcement of the marriage next Wednesday of Miss Ruby Kastner, of Indianapolis to Mr. Murray Thomas Ward, of South Bend. Miss Kastner has relatives in Seymour and has many friends here where she has often visited. Miss Bess Ogle, also well known here, will entertain for Miss Kastner with a dinner party Friday evening.

CIRCUIT COURT.

Action Taken During The Third Week of Court.

Action has been taken on the following cases in circuit court during the past week:

Rosa B. Weddle vs Andrew J. Weddle, divorce. Granted.

Pearl Diggs vs Joseph Diggs. Plaintiff granted divorce and custody of child.

Ida Herman vs George Herman; divorce. Granted.

Ed A. Wright vs Jesse Buckles; on note. Judgment against defendant for $359.45.

State ex rel Elizabeth Moser vs Theo Moser; fraudulent marriage. Finding for plaintiff.

John C. Whitt vs Frank Falk; damages on account of assault and battery. Change of venue to Scott county.

James Mason; assault and battery with intent to rape. Found guilty and sentenced 2 to 14 years in Indiana Reformatory

Vina Mackey; intoxication. Fined $2 and cost.

David Stringer; petit larceny. Found guilty and fined $25 and 60 days in jail.

H. E. McDonald vs Wm. Holeman. Dismissed.

Louis Oehn, partners, etc., vs James Phillips and Samuel Rittenhouse, etc., account. Judgment against defts, $149 40.

Hiram E. McDonald vs A. H. Manuel, as auditor. Injunction by agreement until Jan. 1, 1906.

John M. Fleetwood vs John M. Starnes, damage. Jury finding for defendant.

Oscar H. Montgomery, Admr., of the estate of Alfred W. Mills deceased vs Federal Life Ins. Co., of Chicago, Ill., insurance policy. Venued to Bartholomew Co.

State vs Arthur Downing A. and B. fined $2 00 and cost.

State vs Millard Weddle A & B. Fined $5.00 and cost.

Geiser Mfg. Co. vs Phillip R. Wells and Geo. F. Herkamp. Chattel mortgage foreclosed and judgment against defendants in sum of $609 65.

State vs Marion Stewart A & B. Plead guilty and fined $10 and cost.

State vs Albert Harris, intoxication. Dismissed.

$100 REWARD $100

The readers of this paper will be pleased to learn that there is at least one dreaded disease that science has been able to cure in all its stages, and that is catarrh. Hall's Catarrh Cure is the only positive cure now known to the medical fraternity. Catarrh being a constitutional disease, requires a constitutional treatment. Hall's Catarrh Cure is taken internally, acting directly upon the blood and mucous surfaces of the system, thereby destroying the foundation of the disease and giving the patient strength by building up the constitution and assisting nature in doing its work. The proprietors have so much faith in its curative powers that they offer One Hundred Dollars for any case that it fails to cure. Send for list of testimonials Address,

F. J. CHENEY & CO., Toledo, O.
Sold by all druggists, 75c.
Take Hall's Family Pills for constipation.

Try One of Our Suits FOR THAT BOY Who is so Hard on His Clothes

There is no satisfaction in putting a poor suit on a boy, a suit you fear wont stand the strain.

A boys suit ought to be equal to abuse. The foundation of a sturdy suit is the cloth, for if that isn't right, the tailoring is wasted. We have boys suits in double breasted and single breasted in all of the up-to-date styles. Prices range at

$1.50, $2.00, $3.00 up to $5.00

These suits are made from selected fabrics.

MADE TO STAND ABUSE

We take great pleasure in showing the New Fall Styles to mothers.

Thomas Clothing Co.,

K. OF P. BUILDING, SEYMOUR INDIANA.

Stacks of Wall Paper

In all conceivable designs are here. If you knew how cheap artistic wall paper is at our store, you wouldn't let those rooms go another season with their old wall covering.

Freshen them up, it'll cost you but little, and means lots of comfort.

Miller's Book Store,

Called Down

For delivering a poor quality of lumber has not been our experience, we are glad to say. Having only well seasoned stock of the best grades obtainable on hand, we are prepared to furnish hardwood and softwood lumber in any reasonable quantity at reasonable prices and on short notice.

The Travis Carter Co

OPERA HOUSE

J. E. BARTLETT, Mgr.

FRIDAY, SEPT. 29.

The Greatest Success Of the Season

WIFE IN NAME ONLY

With Original New York Company, Scenery and Properties.

A Great Play
A Great Company

Including Garland Gaden, Laura Lorraine and Little Soldis White.

Crowded Houses everywhere.

Sale of seats opens at box office Wednesday and Thursday from 6:30 to 7:30.

Prices 25, 35 and 50 cents. Boxes $1.

"We Go on Your Bond."

Buy the Traveler's Life and Accident Contracts.

Fire, Cyclone, Burglary Insurance
REAL ESTATE, LOANS, NOTARY.
4½ S. Chestnut S. Clark B. Davis

ELMER E. DUNLAP,
ARCHITECT,
COLUMBUS, IND,
Indianapolis Office: 408 State Life Building.

There is no time like the present to buy Coal

There is no place to buy your Coal like ours.

There is no Coal superior to ours and we would be delighted to have you try it.

A. D. SHIELDS,

Phone 193. No. 12 Tipton St.

IRVIN A. COX,
General Auctioneer,

Public sales cried in all parts of Indiana. For dates, address me at

HOPE, IND.

O. O. SWAILS,
ATTORNEY,
Seymour, Indiana.

Congdon & Durham

Fire, Tornado, Liability, Accident and Sick Benefit

INSURANCE

Real Estate, Rental Agency
Prompt Attntion to All Businees

No. 111 EWING ST.

DR. F. LETT
VETERINARY SURGEON

Office Third street between Chestnut and Walnut.
Calls answered day or night.
Office Phone No. 80 Residece No,

T. M. JACKSON,
JEWELER AND OPTICIAN
104 W SECOND STREET.

Why Send Your Money Away

FOR

Sewing-Machines

When You Can Buy the Best
in Your Own Town

Direct From the Maker

At as Low Prices and on Better Terms

By this sign you will know and can find

SINGER SEWING MACHINES

at

8 E. Second Street,
Seymour, Ind.

AMERICA'S GREATEST WEEKLY

THE
TOLEDO BLADE,
TOLEDO, OHIO.

The Best Known Newspaper in the United States.

Circulation 185,000. Popular in Every State.

The Toledo Blade is now installed in its new building, with a modern plant and equipment, and facilities equal to any publication between New York and Chicago. It is the only weekly newspaper edited expressly for every State and Territory. The News of the World so arranged that busy people can more easily comprehend, than by reading cumbersome columns of dailies. All current topics made plain in each issue by special editorial matter written from inception down to date. The only paper published especially for people who do or do not read daily newspapers, and yet thirst for plain facts. That this kind of a newspaper is popular, is proven by the fact that the Weekly Blade now has over 185,000 yearly subscribers, and is circulated in all parts of the U. S. In addition to the news, the Blade publishes short and serial stories, and many departments of matter suited to every member of the family. Only one dollar a year.

Write for free specimen copy. Address

THE BLADE, Toledo, Ohio.

Low Rate Excurions via B. O S-W. Season 1905.

Home Seekers' Tickets to points in the west, southwest and southeast. On sale 1st and 3rd Tuesday of each month.

One-Way Colonists Tickets to Portland, Seattle, Tacoma, Van Couver, Los Angeles, San Francisco, San Diego and other points in Washington, Oregon, California and British Columbia; Helena, Butte, Anaconda, Pocatello, Ogden, Salt Lake City and other points. On sale daily to May 15th, also Sept. 15 to Oct. 31st.

For detailed information, rates, time of trains, sleeping car reservations, etc., consult your nearest ticket agent or address—O. P. McCarty, General Passenger Agent Cincinnati, Ohio.

Tourist Cars To Los Angeles.

Experienced travelers, who know how to travel comfortably and save money, select tourist sleeping cars for their trips across the continent. The St. Paul and Union Pacific Line offers daily tourist car service from Chicago to San Francisco. Tourist cars for Los Angeles leave Chicago on Mondays and Saturdays. Berth rate all the way only $7. Folder free.

C. C. Mordough, traveling passenger Agent, 12 Carew Building, Cincinnati, O.

PILES Dr. Williams' Indian Pile Ointment will cure Blind, Bleeding and Itching Piles. It absorbs the tumors, allays the itching at once, acts as a poultice, gives instant relief. Dr. Williams' Indian Pile Ointment is prepared for Piles and Itching of the private parts. Every box is warranted. By druggists, by mail on receipt of price, 50 cents and $1.00. WILLIAMS MANUFACTURING CO., Props., Cleveland, Ohio

A. J. Pellens Druggist

HOLLISTER'S
Rocky Mountain Tea Nuggets
A Busy Medicine for Busy People.
Brings Golden Health and Renewed Vigor.

A specific for Constipation, Indigestion, Liver and Kidney Troubles, Pimples, Eczema, Impure Blood, Bad Breath, Sluggish Bowels, Headache and Backache. It's Rocky Mountain Tea in tablet form, 35 cents a box. Genuine made by HOLLISTER DRUG COMPANY, Madison, Wis.

GOLDEN NUGGETS FOR SALLOW PEOPLE

CHICHESTER'S ENGLISH
PENNYROYAL PILLS
Original and Only Genuine.

SAFE. Always reliable. Ladies, ask Druggist for CHICHESTER'S ENGLISH in RED and Gold metallic boxes, sealed with blue ribbon. Take no other. Refuse Dangerous Substitutions and Imitations. Buy of your Druggist, or send 4c. in stamps for Particulars, Testimonials and "Relief for Ladies," in letter, by return Mail. 10,000 Testimonials. Sold by all Druggists. Chichester Chemical Co., Madison Square, PHILA., PA.

Mention this paper.

We Have the Remedies

For all Spring and Summer ills. Bring us your

Prescriptions

They will be carefully prepared from fresh drugs.

Geo. F. Meyer, Druggist

Phone 247 116 S. Chestnut St

Advertised Letters.

The following is a list of letters remaining in the postoffice at Seymour and if not called for within 14 days will be sent to the dead letter office:

LADIES.

McKane Anna Mrs
Wilson Anna Mrs

GENTS.

Barker R
Brown Henry
Crumm John
Hardy Victor
Kilroy Arthur
Niddee Nelsh
President Episcopal Guild
Patterson Sames
The Ideal Clothing Co
Seymour, Ind., Sept. 25, 1905.
WM. P. MASTERS, P. M.

Are you lacking in strength and vigor? Are you weak? Are you in pain? Do you feel all run down? The blessing of health and strength come to all who use Hollister's Rocky Mountain Tea. 35 cents.—W. F. Peter Drug Co.

DeWitt's Little Early Risers
The famous little pills.

HOUSTON.

Several from here spent Sunday at the oil well near Maumee and report a splendid time.

We have a promise of a very good school here as the teachers seem to be doing their part as well as the pupils.

W. D. Dowman was a business visitor at Brownstown one day last week

Prof. E. W. Long, of Spraytown, who is principal of schools here, spent Sunday at home

Corn cutting is now on in full blast

Dr. Harry Shields and family, of Brownstown, spent a part of last week with relatives here.

Mrs. Sarah Bowman, of this place, is visiting relatives at Terre Haute.

Wm Noe and family, of Pekin, Ill., who have been visiting here for some time past, returned home last week.

Joel Cornett and son are building a residence for Levi Carmichael, near this place.

L. M. Brown, of this place, returned to Greenwood last week where he has a position as train dispatcher.

Elsie McKain, of Terre Haute, who has been visiting here for some time past, returned home Sunday

Henry H. Tinch our trustee, was a business visitor here Tuesday.

John W. Brown and wife were business visitors at Seymour Saturday.

Mrs. Sarah Berry and daughter, Mary, visited in the family of Clarence Allen, of Brownstown, Monday

Look out for another wedding soon.

Joe Lane and family, of Seymour, visited relatives here last week.

George Brown was a business visitor at Brownstown Tuesday.

Chas. Spurgeon, of Beck, was a business visitor here Monday.

Henry M. Lutes was at Kurtz Sunday.

Aunt Eliza Cornett visited relatives and friends at Freetown last week.

S. W. Thompson is able to be out again after a long and serious illness

Dr Ackerman and family visited at Brownstown Tuesday.

Emma Gibson was a business visitor at Seymour Tuesday.

John D. Summa and wife visited relatives at Maumee Sunday.

Ford Lutes was a business visitor at Brownstown Tuesday.

Pheobe Pruitt spent last week with relatives at Freetown.

WEST REDDINGTON

William Anderson and wife, of Surprise, visited their son, Oscar and family Friday.

Charley Lind returned to his work in Illinois last Saturday after several weeks visit with his parents here.

Miss Alma Baldwin, of Seymour, spent Sunday with home folks.

Jacob Bowman and wife visited his parents, Martin Bowman and wife, Sunday.

Oscar Anderson and wife visited their parents at Surprise Sunday.

Charley Combs and family spent Sunday with John Stewart Jr. and family, of Reddington.

Several from here attended protracted meeting at Ebenezer church Sunday night.

William Sparks hurt his eye quite severely by a corn blade striking him one day last week.

James G. and John Anderson, of Surprise, came up Monday to spend several days with their brother, Oscar.

THREE JURORS CURED.

Of Cholera Morbus with One Smal Bottle of Chamberlain's Colic, Cholera and Diarrhoea Remedy.

Mr. G. W. Fowler of Hightower, Ala., relates an experiance he had while serving on a petit jury in a murder case at Edwardsville, county seat of Clebourne county, Alabama. He says "While there I ate some fresh meat and some soured meat and it gave me cholera morbus in a very severe form. I was never more sick in my life and sent to the drug store for a certain cholera mixture, but the druggist sent me a bottle of Chamberlains Colic Cholera and Diarrhoea Remedy instead saying that he had what I sent for but as this medicine was so much better he would rather send it to me in the fix I was in. I took one dose and was better in five minutes. The second dose cured me entirely. Two fellow jurors were afflicted the same manner and one small bottle cured the three of us Sold by C. W. Milhouse

STRONG Again

is what Mrs. Lucy Stovall, of Tilton, Ga., said after taking Kodol Dyspepsia Cure. Hundreds of other weak women are being restored to perfect health by this remedy. YOU may be well if you will take it.

Indigestion causes nearly all the sickness that women have. It deprives the system of nourishment and the delicate organs peculiar to women suffer—weaken, and become diseased.

Kodol
Dyspepsia Cure

enables the stomach and digestive organs to digest and assimilate all of the wholesome food that may be eaten. It nourishes the body, and rebuilds the weak organs, restoring health and strength. Kodol cures indigestion, constipation, dyspepsia, sour risings, belching, heartburn and all stomach disorders.

Digests What You Eat

Dollar bottle holds 2½ times as much as the trial, or 50 cent size.

Prepared at the Laboratory of E.C.DeWitt & Co., Chicago, U.S.A.

W. F. Peter Drug Co., A. J Pellens

COUNTY LINE.

Walter Barkman visited Loyd and Clarence Rich Sunday.

Uncle George Meyers is hauling a lot of stove wood to Seymour.

John Starfield and J. G. Barkman visited Samuel Banks Sunday.

David Rich and wife, of Seymour, and Harvey Robbins and family visited J. H. Robbins Sunday.

A. A. Ruddick and family, of Farmington, called on M. H. Barkman and and family Monday.

M. H. Barkman spent Sunday evening with Phillip Speckner.

Charles Rich and wife visited Greely Downs and family Sunday.

Everett Jolly and wife visited her aunt, Mrs. Spall, near Beech Grove Sunday.

Eliza Downs, who has been visiting relatives here, returned to Indianapolis Sunday.

There was a family reunion and birthday surprise party at Eb. Johnson Sunday in honor of Fielding Lett, a prominent farmer, stockman and pioneer of Jennings county. Mr. Lett was 88 years old Sunday.

Cause of Insomnia.

I find Chamberlain's Stomach and Liver Tablets more beneficial than any remedy I ever used for stomach trouble, says J.P Klote of Edina, Mo. For disorder of the stomach, biliousness or constipation, these Tablets are without a peer. For Sale By C.W.Milhous.

MAPLE CORNER.

Henry Sandhage finished sowing wheat Monday.

Albert Vogel finished drilling on Miller's farm at No. 7 school last Monday.

Francis Crane came out to help get the wheat ground ready for sowing.

Adam Hauersperger made a business trip to Seymour Monday.

Will Kessler sold his cattle last week and now wants to buy some more.

Hogs are scarce in this neighborhood and the price asked by those who have them to sell is too high for the buyers.

Jake Hagg will move to Seymour and his son, John, will run the farm.

Several will go from here to the Crothersville fair this week.

A Remedy Without a Peer.

Indigestion nearly always disturbs the sleep more or less and is often the cause of insomnia. Many cases have been permanently cured by Chamberlains Stomach and Liver Tablets For sale by C. W. Milhous.

FOLEY'S KIDNEY CURE

Will positively cure any case of Kidney or Bladder disease not beyond the reach of medicine. No medicine can do more.

FOLEY'S KIDNEY CURE
strengthens the urinary organs, builds up the kidneys and invigorates the whole system.
IT IS GUARANTEED
TWO SIZES 50c and $1.00

Passed Stone and Gravel With Excruciating Pains

A. H. Thurnes, Mgr. Wills Creek Coal Co., Buffalo, O., writes: "I have been afflicted with kidney and bladder trouble for years, passing gravel or stones with excruciating pains. Other medicines only gave relief. After taking FOLEY'S KIDNEY CURE the result was surprising. A few doses started the brick dust, like fine stones, etc., and now I have no pain across my kidneys and I feel like a new man. FOLEY'S KIDNEY CURE has done me $1,000 worth of good."

No Other Remedy Can Compare With It

Thos. W. Carter, of Ashboro, N. C., had Kidney Trouble and one bottle of FOLEY'S KIDNEY CURE effected a perfect cure, and he says there is no remedy that will compare with it.

SOLD AND RECOMMENDED BY
COX PHARMACY COMPANY.

SHERRICK SILENT

Deposed Auditor of State Will Not Issue Public Statement.

ON ADVICE OF LAWYER

David E. Sherrick Changes His Mind About Giving People an Advance Story of His Case.

It Is Now Intimated That Others May Be Caught in Grand Jury's Drag Net.

Indianapolis, Sept. 28.—David E. Sherrick, deposed auditor of state, whose defalcation is now being investigated by the Marion county grand jury, has decided, on the advice of his attorney, Addison C. Harris, not to issue a public statement of his side of the case.

"However much I would like to make a statement, personally, I feel that my counsel's advice should be followed in this matter," he said.

A few days ago Sherrick issued a short public statement declaring that he would shortly prepare another fully explaining his position and proving that Governor Hanly's accusation that he lost $10,000 at the French Lick casino and that he is a gambler and a carouser, are wholly without foundation.

Sherrick feels keenly the sting of the governor's attack, and he fully intended to make a statement, but others besides his attorney urged him not to. He believes, it is said, that he has been persecuted by the governor and that he can prove it to the satisfaction of the public.

The Marion county grand jury has finished its September session and is ready to adjourn. It is learned that it is prepared to return three indictments. No secret was made of one which was against a local prisoner charged with a petty offense, but the deputy prosecutor refused to say who the other two were against. There is but little doubt that one is against Sherrick, and it was rumored that the third indictment may be for one of the men whose name has been prominently connected with the Sherrick case, but the prosecutor refused to say anything about it.

Friends Congratulated President.

Richmond, Ind., Sept. 28.—At the session of the Indiana yearly meeting of Friends the following resolution was adopted: "Indiana Yearly Meeting of Friends now in session, representing 20,000 members, rejoices with thanksgiving that President Roosevelt has been the instrument in the hands of Providence for bringing about peace between Russia and Japan, that the sentiment of the nation and of the world so heartily supports him as a peacemaker, and we desire his encouragement in the promotion of all proper means of the peace of the world."

Indiana Central University.

Indianapolis, Sept. 28.—The latest educational institution to be added to this city is the Indiana Central university, which has opened in its new building in Shelby street, near Madison avenue. This school is under the management of trustees selected from the United Brethren church, and while it is denominational, is not sectarian. The president is the Rev. John T. Roberts. The institution receives as students young women as well as young men.

Decision Reserved.

Muncie, Ind., Sept. 28.—The submission of new evidenec in the case of Madison county through Auditor Otis Crim, against Cyrus F. Heritage, an ex-treasurer of that county, in which it was originally charged that Heritage was short in his accounts with the county about $10,000 on leaving office, has been completed in the Delaware county circuit court, where the case was taken on a change of venue. Judge Leffler will render his decision in a few days.

Convicted of Embezzlement.

Muncie, Ind., Sept. 28.—After an industrious life, in which his honesty had never been questioned, Richard Thomas, nearly fifty years old, a representative of the Chicago packing firm of Schwarzschild & Sulzberger, has been found guilty here of embezzling nearly $1,000 from the firm he represented, and unless the motion for a new trial should be granted, will be given a penitentiary sentence.

Escaped Arrest by Flight.

Montpelier, Ind., Sept. 28.—During a quarrel over a game of cards in Mills's saloon George Lyons was stabbed in the throat by John Vincent, the blade barely missing the jugular vein, and cutting clear through the throat. Lyons nearly bled to death before surgical attention was secured and his condition is serious. Vincent escaped arrest by flight.

Purdue's Attendance.

Lafayette, Ind., Sept. 28.—President W. E Stone of Purdue university has announced that the attendance at the university this year is 1,494, and that with the arrival of the winter class in agriculture, which has always been counted in the total attendance, these figures will be raised to 1,600 or more.

CASTORIA
For Infants and Children.
The Kind You Have Always Bought
Bears the Signature of Chas. H. Fletcher.

CASTORIA

The Kind You Have Always Bought, and which has been in use for over 30 years, has borne the signature of Chas. H. Fletcher. and has been made under his personal supervision since its infancy. Allow no one to deceive you in this. All Counterfeits, Imitations and "Just-as-good" are but Experiments that trifle with and endanger the health of Infants and Children—Experience against Experiment.

What is CASTORIA

Castoria is a harmless substitute for Castor Oil, Paregoric, Drops and Soothing Syrups. It is Pleasant. It contains neither Opium, Morphine nor other Narcotic substance. Its age is its guarantee. It destroys Worms and allays Feverishness. It cures Diarrhœa and Wind Colic. It relieves Teething Troubles, cures Constipation and Flatulency. It assimilates the Food, regulates the Stomach and Bowels, giving healthy and natural sleep. The Children's Panacea—The Mother's Friend.

GENUINE CASTORIA ALWAYS
Bears the Signature of
Chas. H. Fletcher.
The Kind You Have Always Bought
In Use For Over 30 Years.
THE CENTAUR COMPANY, 77 MURRAY STREET, NEW YORK CITY.

MOTT'S PENNYROYAL PILLS They overcome Weakness, irregularity and omissions, increase vigor and banish "pains of menstruation." They are "LIFE SAVERS" to girls at womanhood, aiding development of organs and body. known remedy for women equals them. Cannot do harm—becomes a pleasure. $1.00 PER BOX BY MAIL. S by druggists. DR. MOTT'S CHEMICAL CO., Cleveland. O

A. J. PELLENS, Druggist Seymour, Ind.

Southern Indiana Ry

Time table of passenger trains effective August 20, 1905. All trains run daily.

NORTH BOUND			
No. 2	Lv.	Seymour	6:40 a. m
No. 4	"	"	11:55 a. m
No. 6	"	"	5:25 p. m
No. 12	"	"	5:38 p. m
SOUTH BOUND.			
No. 11	Lv.	Seymour	8:15 a. m
No. 1	Ar.	"	11:00 a. m.
No. 3	"	"	3:30 p. m
No. 5	"	"	8:20 p. m.

Close Connections are Made at:

TERRE HAUTE—With lines diverging for Chicago, Peoria, St. Louis and all points west and northwest

LINTON—With Illinois Central for Switz City, Effingham and intermediate points.

BEEHUNTER—With Vandalia for all points on the Indianapolis and Vincennes Division.

ELNORA—With E. & O. for Evansville and intermediate points.

BEDFORD—With Monon for points north and south.

SEYMOUR—With Pennsylvania for Indianapolis, Louisville and intermediate points; with B. & O. S-W. for Cincinnati and all points east.

WESTPORT—With Big Four for Greensburg and points north and east.

On Sundays local tickets will be sold at one fare for the round trip

Central Passenger Association mileage will be honored by this company.

For time tables and further information apply to local agent or H. P. Radley, General Passenger Agent, Terre Haute, Ind.

SEEING AMERICA.

Wonderful Scenic Trip Across Rocky Mountains to Oregon Exposition.

In certain respects the excursions to the Lewis and Clark Centennial Exposition, Portland, Oregon, via Pennsylvania Lines, beginning May 23rd and continuing through the summer, offer advantages never before presented to Exposition visitors. The trip to the Oregon Exposition, in addition to the attractiveness of the extensive exhibits, includes the journey through the scenic wonderland of the Rocky Mountains and the Cascade Range, and what American has not looked forward from the days of the geography class in school to the time when those great sights should be seen in reality? The time was never so favorable as now. The trip may be made less expensive than ever. For only a slight difference in fare tourists may extend their trip to San Francisco and Los Angeles. The return trip may be made over a different route, enabling travelers to view much more of the west. For full particulars, fares, dates of special excursions to Portland on account of conventions, through time and passenger service apply to ticket agent of Pennsylvania lines.

Excursion Fares To Shelbyville Via Pennsylvania Lines.

September 25th and 29th, excursion tickets to Shelbyville, account Seventh Indiana Regimental Re-Union, will be sold via Pennsylvania Lines, from Whiteland, Grayford, Cambridge City and intermediate stations.

B & O. S-W. TIME TABLE

AT SEYMOUR, INDIANA.
Effect Sept. 3, 1905.

EAST BOUND.			
No. 12	arrives	4:40 a. m	daily
No. 4	"	9:15 a. m.	daily
No. 2	"	3:40 p. m.	daily
No. 8	"	4:32 p. m.	dly ex Sun
No. 6	"	6:03 p. m.	dly ex Sun
WESTBOUND.			
No. 5	arrives	6:24 a. m.	dly ex Sun
No. 9	"	524 a. m.	Sunday only
No. 7	"	10:17 a. m.	dly ex Sun
No. 1	"	11:18 a. m.	daily
No. 11	"	2:00 p. m.	daily ex Sun
No 3	"	11:50 p. m.	daily

No 9 will not make local stops.

C. C FREY, Agt.

LOW FARES WEST & SOUTHWEST Special Home-Seekers' Excursion via Pennsylvania Lines.

Anyone contemplating a trip west may take advantage of the reduced fares for the special Home-Seekers' excursions via Pennsylvania Lines to points in Colorado, Idaho Iowa, Kansas, Missouri, Montana, Nebraska the Dakotas, Oregon, Washington, Texas and other sections in the west and in all the states of the south.

Stop-over privileges permit travelers to investigate business openings. These ticket will be on sale certain dates during the summer. Detailed information as to fares through time, etc., will be freely furnished upon application to local ticket agent of Pennsylvania lines.

Pennsylvania Time Table.

Change in time of trains on Pennsylvania lines. Under a new schedule in effect May 28, will leave Seymour as follows:

FOR THE NORTH.	
No. 31 at	8:06 a m
o. 19 at	9:50 a m
No. 33 at	3:35 p m
No. 27 at	4:54 p m
No. 1 at	9:52 p m
FOR THE SOUTH.	
No. 6 at	5:10 a m
No 20 at	8:35 a m
No. 30 at	10:06 a m
No. 18 at	5:40 p m
No .32 at	8:57 pm

LOW RATES
—VIA—
B. & O. S-W.

Odd Fellows, Sovereign Grand Lodge.—Tickets will be sold September 15, 16 and 17. Return limit September 25, with privilege of extension to October 5.

Los Angeles & San Francisco, Cal.
W. C. T. U. Convention.—Tickets will be sold October 16 to 21. Return limit November 30.

Call on your nearest ticket agent for rates, time of trains, sleeping car reservations, descriptive folders, etc., or write O. P. McCARTY, G. P. A. Cincinnati, O.